" Sonatine integrative " *(facilissime)*
per Guido

"Valzerino"

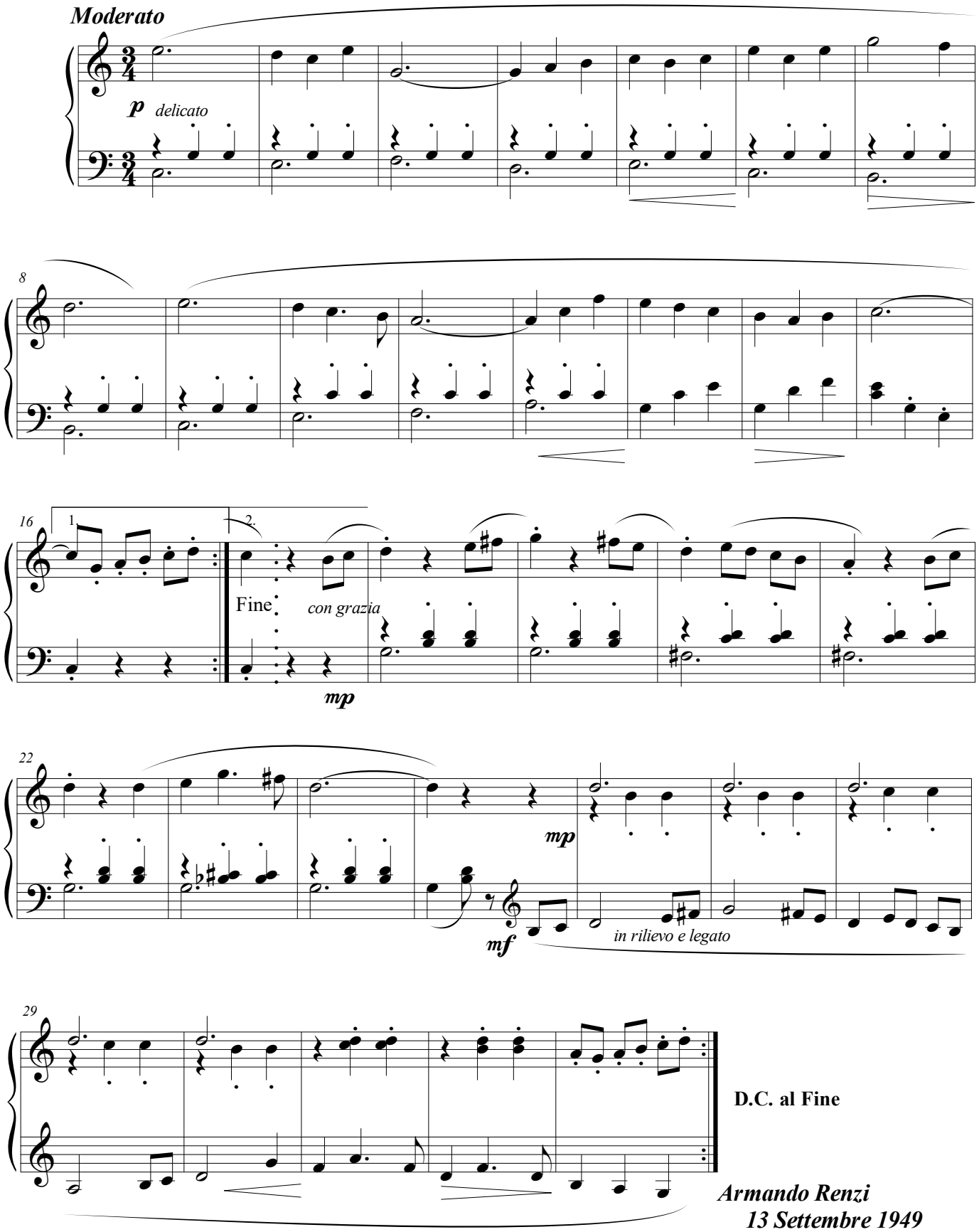

Armando Renzi
13 Settembre 1949
Roma